



Register early to  
guarantee a spot!

**FRIDAY  
SEPTEMBER 22  
2023**

Register by September 15

## CROWN POINTE GOLF CLUB

- Four-person scramble

## MORNING SESSION

- 6:00 a.m. Registration
- 7:00 a.m. Tee Time

## AFTERNOON SESSION

- 11:30 a.m. Registration
- 12:30 p.m. Tee Time

## CONTESTS

- Sam Scism Ford Lincoln Hole-in-One Contest
- Plus other hole contests!

## TEAM REGISTRATION

Includes four-person team, two golf carts, mulligans, skins, complimentary beverages, souvenirs and chances to win thousands in prizes.

- ☐ **Morning Session** ..... \$440  
7:00 a.m. Tee Time (6:00 a.m. Check In)
- ☐ **Afternoon Session** ..... \$440  
12:30 p.m. Tee Time (11:30 a.m. Check In)
- ☐ **Both Sessions** ..... \$740  
*Special rate if you enter a team in both sessions!*

## SPONSORSHIP OPPORTUNITIES

- ☐ **Beverage (Sold Out)** ..... \$750
- ☐ **New! Adopt A Hole** ..... \$250  
Your company can set up a tent/table at a hole to meet all the golfers and giveaway promo items, etc.
- ☐ **Hole Contest** ..... \$200  
Include your company's name as sponsor of a hole contest. Also includes: Hole Sponsorship. Donate the prize for your hole contest and reduce your sponsorship price by its value.  
Description \_\_\_\_\_ Value \$ \_\_\_\_\_
- ☐ **Hole Sign** ..... \$100  
Hole sign with company's name displayed on course. Company name (to appear in print)  
\_\_\_\_\_
- ☐ **Lunch Sponsor** ..... \$500
- ☐ **Margarita Cart** ..... \$500
- ☐ **Putting (Sold Out)** ..... \$400
- ☐ **Monetary gift, prize or auction item**  
Description \_\_\_\_\_ Value \$ \_\_\_\_\_

## PROGRAM SUPPORT

Indicate which team your contribution should support:

- |   |  |
|---|--|
| <input type="checkbox"/> <b>Baseball</b>          | <input type="checkbox"/> <b>Men's Basketball</b>   |
| <input type="checkbox"/> <b>Cheerleading</b>      | <input type="checkbox"/> <b>Women's Basketball</b> |
| <input type="checkbox"/> <b>Golf</b>              | <input type="checkbox"/> <b>Men's Soccer</b>       |
| <input type="checkbox"/> <b>Softball</b>          | <input type="checkbox"/> <b>Women's Soccer</b>     |
| <input type="checkbox"/> <b>Volleyball</b>        | <input type="checkbox"/> <b>Cross Country</b>      |
| <input type="checkbox"/> <b>Track &amp; Field</b> |  |

## INFORMATION

Sponsor/Team Name (to appear in print) \_\_\_\_\_

Contact Name \_\_\_\_\_

Address \_\_\_\_\_

Phone \_\_\_\_\_

Email \_\_\_\_\_

### Team Members

1. Name \_\_\_\_\_

Cell \_\_\_\_\_

Email \_\_\_\_\_

2. Name \_\_\_\_\_

Cell \_\_\_\_\_

Email \_\_\_\_\_

3. Name \_\_\_\_\_

Cell \_\_\_\_\_

Email \_\_\_\_\_

4. Name \_\_\_\_\_

Cell \_\_\_\_\_

Email \_\_\_\_\_

**Payment Total**      \$ \_\_\_\_\_

\_\_\_ Check to MAC Foundation

\_\_\_ Send invoice

\_\_\_ Pay day of event

\_\_\_ Pay online at  
[www.MineralArea.edu/alumnifoundation](http://www.MineralArea.edu/alumnifoundation)

\_\_\_ Am. Express    \_\_\_ Visa  
\_\_\_ Master Card    \_\_\_ Discover

Card Number \_\_\_\_\_

Exp. Date \_\_\_\_\_ CSV \_\_\_\_\_

Cardholder Signature \_\_\_\_\_

**Please Return to MAC Foundation by Sept. 15**

MAC Foundation, P.O. Box 1000, Park Hills, MO 63601

PH (573) 518-2114 • FX (573) 518-2164

[www.MineralArea.edu/alumnifoundation](http://www.MineralArea.edu/alumnifoundation)

# SUPPORT MAC ATHLETICS!

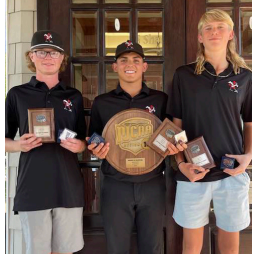
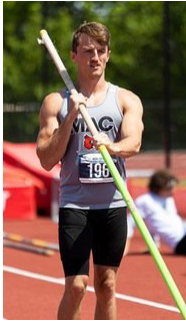

**FRIDAY  
SEPTEMBER 22  
2023**

**CROWN POINTE GOLF CLUB  
FOUR-PERSON SCRAMBLE**

- 8<sup>th</sup> Annual Tournament to support MAC Athletics!
- Compete to win thousands of dollars in prizes.
- Souvenirs, giveaways, contests, BBQ, auction, and more!

MINERAL AREA COLLEGE  
**FOUNDATION**



P.O. Box 1000  
Park Hills, MO 63601